Australian Government
Department of Social Services
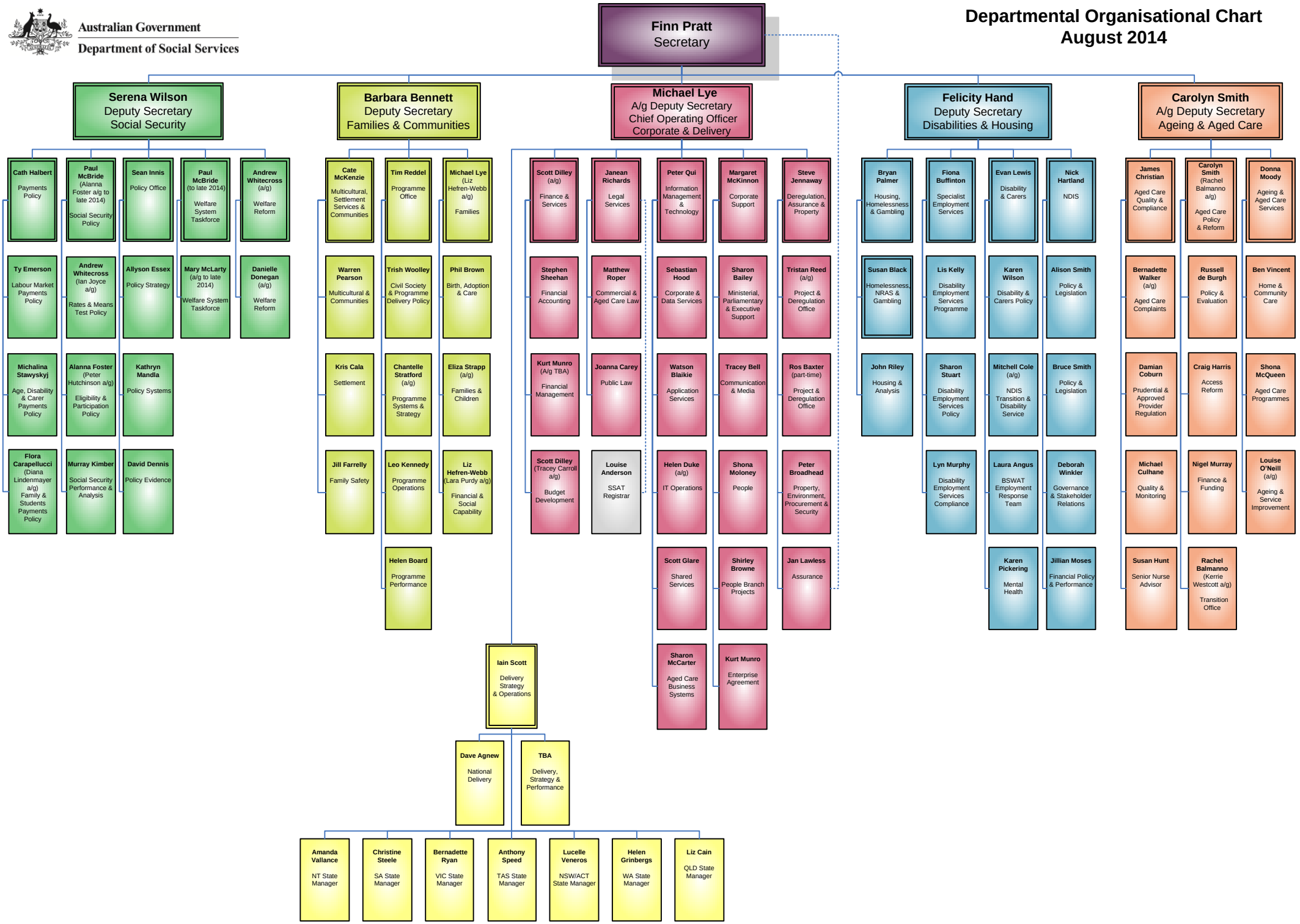
Departmental Organisational Chart
August 2014